

SOUTH WEST ELEVATION

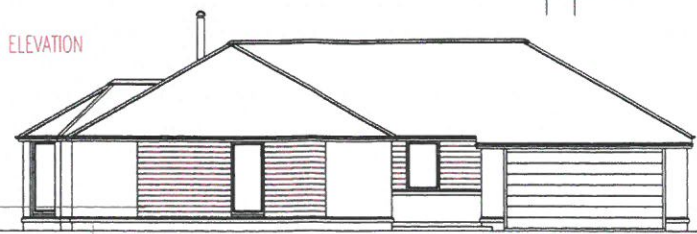

SOUTH EAST ELEVATION

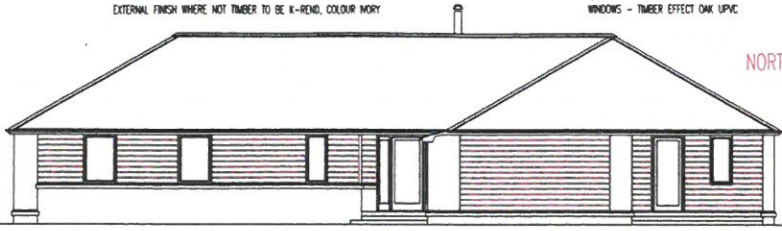

NORTH EAST ELEVATION

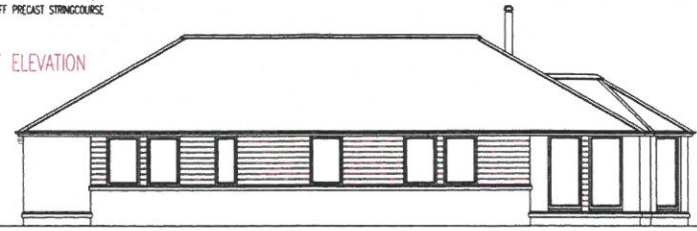

NORTH WEST ELEVATION

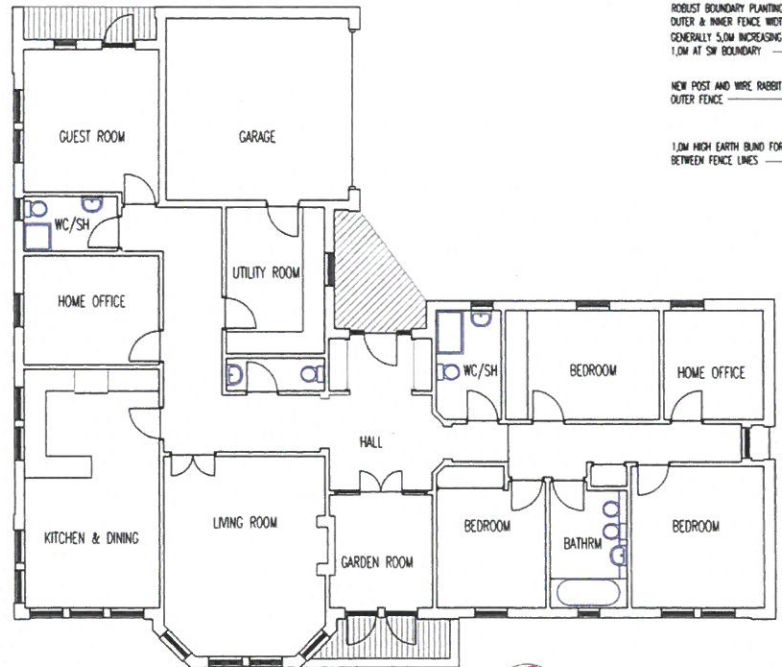

GROUND FLOOR PLAN

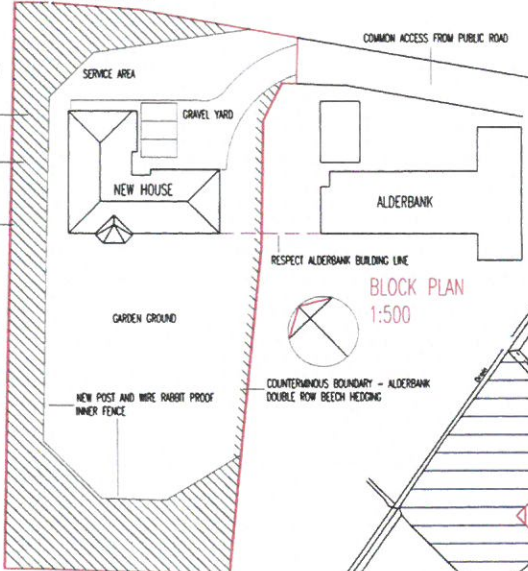

BLOCK PLAN 1:500

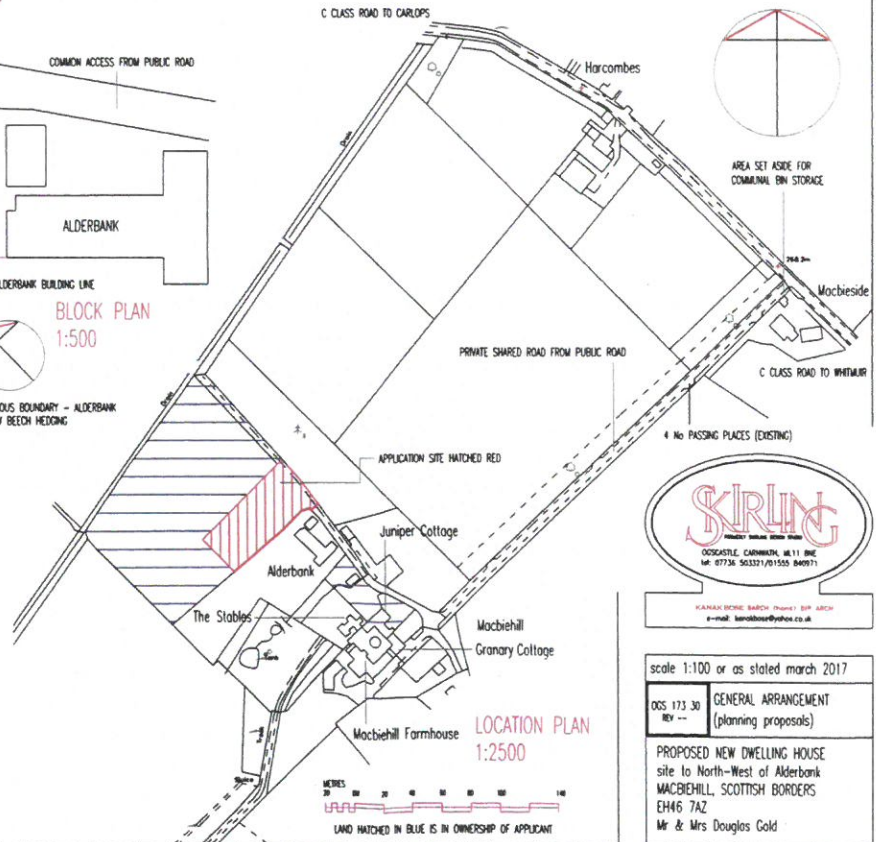

LOCATION PLAN 1:2500



scale 1:100 or as stated march 2017

DSS 173 30
REV -- GENERAL ARRANGEMENT
(planning proposals)

PROPOSED NEW DWELLING HOUSE
site to North-West of Alderbank
MACBIEHILL, SCOTTISH BORDERS
EH46 7AZ
Mr & Mrs Douglas Gold



NO.	REVISION	DATE